



Tyson® Fully Cooked Whole Grain Breaded Hot & Spicy MWWM Chicken Breast Filets, CN, 3.75 oz.

PRODUCT CODE: 10703120928 GTIN CODE: 00023700035448

Storage Method

Frozen

Cook Method

Bake

Convection

- Made with No Artificial Colors or Flavors & No Preservatives
- Available for commodity reprocessing - USDA 100103
- Made with whole muscle white meat for the same premium bite and texture of whole muscle but without the price
- One 3.75 oz. fully cooked, whole grain, portioned, hot & spicy breaded chicken breast filet with rib meat provides 2.00 oz. equivalent meat/meat alternate and 1.00 oz. equivalent grains for Child Nutrition Meal Pattern Requirements.

Ingredients

Boneless, skinless portioned chicken breast filets with rib meat, water, whole wheat flour, enriched wheat flour (enriched with niacin, reduced iron, thiamine mononitrate, riboflavin, folic acid), contains 2% or less of the following: brown sugar, canola oil, carrot powder, citric acid, extractives of paprika, garlic powder, isolated soy protein, leavening (sodium acid pyrophosphate, sodium bicarbonate, monocalcium phosphate), maltodextrin, modified corn starch, natural flavors, onion powder, salt, sea salt blend (potassium chloride, sea salt), sodium phosphates, spices (including celery seed), starter distillate, sugar, vegetable stock (onion, celery, carrot), vinegar, yeast extract. Breading set in vegetable oil.

Allergens



Soy



Wheat

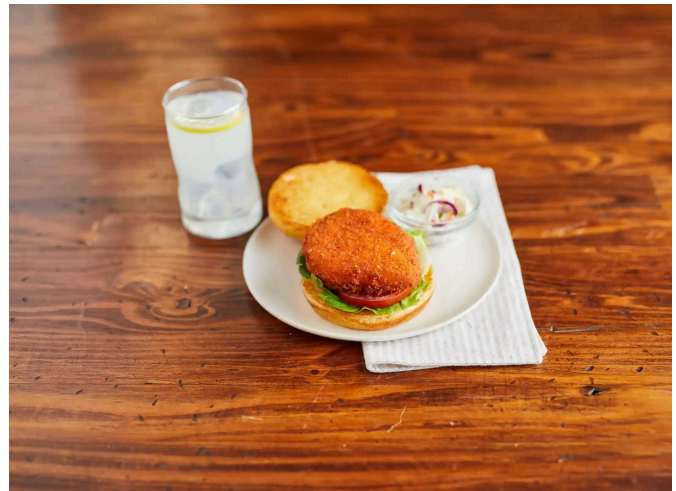

Serving suggestions

Serve stand alone or on a bun with various condiments.

Storage

SHELF LIFE	STORAGE	TEMP MAX	TEMP MIN
365 Days	Frozen	0 °F	0 °F

Preparation

Bake:

Appliances vary, adjust accordingly. Conventional Oven Preheat oven to 400°F. Place frozen filets on a parchment lined baking sheet. Heat for 16 to 19 minutes.

Convection:

Appliances vary, adjust accordingly. Convection Oven Preheat oven to 350°F. Place frozen filets on a parchment lined baking sheet. Heat for 14 to 17 minutes.

NUTRITION

Nutrition Facts

ABOUT 132 Servings Per Container

Serving Size 105g

Amount Per Serving

Calories 200

Daily Value % *

Total Fat 10g	13%
Saturated Fat 2g	10%
Trans Fat 0g	
Polyunsaturated Fat 5g	
Monounsaturated Fat 2.5g	
Cholesterol 45mg	15%
Sodium 330mg	14%
Total Carbohydrate 9g	3%
Dietary Fiber 1g	4%
Total Sugars 1g	
Includes 1g Added Sugars	2%
Protein 19g	38%
Vitamin D 0 mcg	0%
Calcium 0 mg	0%
Iron 1 mg	8%
Potassium 770mg	15%

CN STATEMENT

One 3.75 oz. fully cooked, portioned, hot & spicy breaded chicken breast filet with rib meat provides 2.00 oz. equivalent meat/meat alternate and 1.00 oz. equivalent grains for Child Nutrition Meal Pattern Requirements.

*The % Daily Value tells you how much a nutrient in a serving of food contributes to a daily diet. 2,000 calories a day is used for general nutrition advice.

To inquire if a signed copy of the product formulation statement or Child Nutrition statement is available for this item, please contact the Tyson Foodservice Customer Relations Team at 1-800-248-9766. Or email CustomerRelations@tyson.com.

Packaging information

MASTER CASE

Gross Weight	32.511 lbs
Net Weight	30.94 lbs
Cube	1.4388 ft3
Length	17 in
Height	11.25 in
Width	13 in

PALLET

TI	8
HI	6

More about this item

Keep hungry kids happy with Tyson® Fully Cooked Whole Grain Breaded Hot & Spicy Made With Whole Muscle Chicken Breast Filets. Made with No Artificial Colors or Flavors & No Preservatives, this commodity eligible product will extend your dollars further and provide you with a delicious lunch menu option.

LAND O LAKES® SHREDDED MILD CHEDDAR CHEESE



PRODUCT DESCRIPTION

Land O Lakes® Shredded Cheese boosts the flavor and eye-appeal of countless dishes while cutting down on kitchen prep time.

PRODUCT FEATURES

- Standard shred length and size
- Exceptional melt
- Reliable and consistent performance
- Works well for hot or cold applications

SUGGESTED USE

Use as a topping for salads or a filling for enchiladas, hot sandwiches and other entrees.

Product Code: 41749 | SCC: 10034500417492 | UPC: 00034500417495

1 oz (1/4 cup) provides 1 M/MA

CASE INFORMATION

- Case Pack / Weight:4/5 lb
- Pallet Tie:17
- Pallet High:4
- Total Pallet:68
- Gross Weight:21.5 lb
- Net Weight:20 lb
- Length:11.813 in
- Width:9.188 in
- Height:14.625 in
- Case Cube:.91861 Cu. Ft

SHELF LIFE & STORAGE

- Guaranteed Shelf Life:90 days
- Maximum Shelf Life:150 days
- Storage:KEEP REFRIGERATED.

NUTRITIONAL INFORMATION

Serving Size:	1/4 cup (28g; 1 oz)
Serving Per Case:	320
Ammount Per Serving	
Calories	110 kcal
*Total Fat 9 g	12 %
Saturated Fat 6 g	30 %
Trans Fat 0 g	
Cholesterol 30 mg	10 %
Sodium 190 mg	8 %
Total Carbohydrate 1 g	0 %
Dietary Fiber 0 g	0 %
Sugars 0 g	
Added Sugars 0 g	0 %
Protein 6 g	12 %
Vitamin D 0 mcg	0 %
Calcium 199 mg	15 %
Iron 0 mg	0 %
Potassium 20 mg	0 %

* The percent daily values are based on a 2,000 calorie diet. Your daily values may be higher or lower depending on your calorie needs.

INGREDIENTS

Cheddar Cheese [cultured pasteurized milk, salt, enzymes, annatto (color)], Anticaking Blend (potato starch, cellulose), Natamycin (natural mold inhibitor).CONTAINS: Milk

Kosher: No

LAND O LAKES EXCEPTIONAL VARIETY AND QUALITY

Land O'Lakes offers exceptional variety and quality for your menu so you can feel good about providing great-tasting options to keep your customers coming back for more.



**Product Formulation Statement (Product Analysis) for Meat/Meat Alternate (M/MA) Products
School Year 2021-2022**

Child Nutrition Program operators should include a copy of the label from the purchased product carton in addition to the following information on letterhead signed by an official company representative.

Product Name: Shredded Mild Cheddar Cheese (yellow) Code No.: 41749

Manufacturer: Land O'Lakes, Inc. Case/Pack/Count/Portion/Size: 4/5 lb. pouches

I. Meat/Meat Alternate

Please fill out the chart below to determine the creditable amount of Meat/Meat Alternate

*Creditable Amount - Multiply ounces per raw portion of creditable ingredient by the FBG Yield Information.

Description of Creditable Ingredients per Food Buying Guide (FBG)	Ounces per Raw Portion of Creditable Ingredient	Multiply	FBG Yield/ Servings Per Unit	Creditable Amount *
Cheddar cheese	1 oz.	X	1 oz.	1 m/ma
		X		
		X		
A. Total Creditable M/MA Amount¹				1 m/ma

II. Alternate Protein Product (APP)

If the product contains APP, please fill out the chart below to determine the creditable amount of APP. If APP is used, you must provide documentation as described in Attachment A for each APP used.

Description of APP, manufacturer's name and code number	Ounces dry APP per portion	Multiply	% of Protein As-Is*	Divide by 18**	Creditable Amount APP***
		X		÷ by 18	
		X		÷ by 18	
		X		÷ by 18	
B. Total Creditable APP Amount¹					
C. TOTAL CREDITABLE AMOUNT (A+B rounded down to nearest 1/4 ounce)					1 m/ma

*Percent of Protein As-Is is provided on the attached APP documentation.

**18 is the percent of protein when fully hydrated.

***Creditable amount of APP equals ounces of Dry APP multiplied by the percent of protein as-is divided by 18.

¹Total Creditable Amount must be rounded **down** to the nearest 0.25oz (1.49 would round down to 1.25 oz meat equivalent). Do **not** round up. If you are crediting M/MA and APP, you do not need to round down in box A (Total Creditable M/MA Amount) until after you have added the Total Creditable APP Amount from box B to box C.

Total weight (per portion) of product as purchased _____ 1 oz. _____

Total creditable amount of product (per portion) _____ 1 oz. _____

(Reminder: Total creditable amount cannot count for more than the total weight of product.)

I certify that the above information is true and correct and that a 1 ounce serving of the above product (ready for serving) contains 1 ounces of equivalent meat/meat alternate when prepared according to directions.

I further certify that any APP used in the product conforms to the Food and Nutrition Service Regulations (7 CFR Parts 210, 220, 225, 226, Appendix A) as demonstrated by the attached supplier documentation.

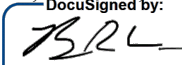
DocuSigned by:

 ID: A0F58C69A942A...

Signature

Ben Warren

Printed Name

Director Product Safety, Quality, and Regulatory Affairs

Title

7/8/2021 | 2:57 PM CDT

Date

Nutrition Facts

Serving Size:  egg (50g)

Amount Per Serving

Calories 70

Calories from Fat 45

% Daily Value*

Total Fat 5g 8%

Saturated Fat 1.5g 8%

Trans Fat 0g

Polyunsaturated Fat 0.5g

Monounsaturated Fat 2g

Cholesterol 185mg 62%

Sodium 70mg 3%

Total Carbohydrates 0g 0%

Protein 6g

Vitamin A 6%

Vitamin C 0%

Calcium 2%

Iron 4%

* Percent Daily Values are based on a 2000 calorie diet.

INGREDIENTS: EGGS

Gordon Choice Multigrain Garlic Cheese Croutons, 1 Ounce, 2.5 Lb Bag, 8/Case

#793971 | GTIN: 10093901793970 | 2.5 Pounds/Bag, 8 Bags/Case

Gordon Choice offers our widest variety of reliable, foundational products to help you serve your best. With more than 2,000 items, you can be confident any Gordon Choice product will bring quality, taste and value to your business. It's where everyday needs meet dependability and selection. It's Gordon Choice.

PRODUCT DESCRIPTION

- These multigrain garlic cheese croutons are a delectably crunchy and flavorful addition to numerous dishes.
- Garlic and cheese are a classic flavor combination, complementary for salads, seafoods and baked dishes.
- Croutons are a salad-bar staple.
- Crumble these croutons and use them to top casseroles or hot baked savory dips.
- These croutons come in 40-oz bags, 8 bags per case.

Basic Preparation

Ready to eat.

Item Yield

1 Case = 320 Ounces (8 x 40 Ounces per Bag) of Croutons, Multigrain, Garlic Cheese, 1 Ounce

Shelf Life

365 days

Packaging & Storage

Weight

20.00 lb

Dimensions

14.13 x 14.81 x 19.81 inches / 35.89 x 37.62 x 50.32 cm

Vendor

Name: Sugar Foods Corp. (Lithia Springs, SUGAR FOODS CORPORATION)

Item #: 74956

Ingredients

ENRICHED FLOUR (WHEAT FLOUR, MALTED BARLEY FLOUR, NIACIN, REDUCED IRON, THIAMIN MONONITRATE, RIBOFLAVIN, FOLIC ACID), CANOLA AND/OR SUNFLOWER OIL (WITH ROSEMARY EXTRACT AND ASCORBIC ACID [TO PRESERVE FRESHNESS]), WHOLE WHEAT FLOUR, WHEY, YEAST, SALT, 2% OR LESS OF SUGAR, WHEAT GLUTEN, RYE MEAL, CARAMEL COLOR, DEHYDRATED PARSLEY, GARLIC POWDER, HONEY, NATURAL AND ARTIFICIAL FLAVOR, PARMESAN CHEESE AND ENZYME MODIFIED CHEESE (PASTEURIZED MILK, CHEESE CULTURES, SALT, ENZYMES), CULTURED NONFAT MILK, ANNATTO (COLOR), EXTRACTIVES OF TURMERIC AND PAPRIKA (COLOR), ENZYMES. COMMON ALLERGENS PRESENT: WHEAT, MILK. Prior to consuming the product, individuals with severe food allergies should confirm the ingredient information on the actual label of the product. Nutrition and Ingredient statement updated May 2021. This ingredient and nutrition information was provided by the third-party product manufacturer and/or supplier and was not in any way created or verified by GFS. The information is being passed on as a courtesy and for informational purposes only. GFS in no way guarantees the accuracy or completeness of this information and NO WARRANTIES ARE MADE OR IMPLIED; ALL IMPLIED WARRANTIES OF MERCHANTABILITY AND FITNESS FOR A PARTICULAR PURPOSE ARE EXPRESSLY EXCLUDED.

Rounding: True

Nutrition Facts	
Serving Size	2 tbsp (7g)
Amount Per Serving	
Calories	30
% Daily Value*	
Total Fat 1g	2%
Saturated Fat 0g	0%
Trans Fat 0g	
PolyUnsat. Fat n/a	
MonoUnsat Fat n/a	
Cholesterol 0mg	0%
Sodium 80mg	3%
Total Carbohydrate 5g	2%
Fiber 0g	0%
Total Sugars 0g	
Includes 0g Added Sugars	0%
Protein n/a	n/a
Vitamin D mcg 0mcg	n/a
Calcium 5mg	1%
Iron 0mg	0%
Potassium 14mg	0%
* The % Daily Value (DV) tells you how much a nutrient in a serving of food contributes to a daily diet. 2,000 calories a day is used for general nutrition advice.	

School Equivalents	
Serving Size	n/a
Meat/Meat Alternative	n/a
Fruit	n/a
Grain/Breads	n/a
Red/Orange	n/a
Dark Green	n/a
Starchy	n/a
Beans/Peas	n/a
Other	n/a
Notes:	n/a

Minerals	
Phosphorous	n/a
Zinc	n/a
Magnesium	n/a
Copper	n/a
Selenium	n/a
Manganese	n/a
Iodine	n/a

Fat Soluble Vitamins	
Vitamin E mg	n/a
Vitamin K	n/a
Vitamin A IU	n/a
Water Soluble Vitamins	
Thiamin	n/a
Riboflavin	n/a
Niacin B3	n/a
Pantothenic Acid	n/a
Folic Acid	n/a
Vitamin C	n/a
Vitamin B6	n/a
Vitamin B12	n/a

Movement

Below is your Quantity Order History

WEEK OF	DAY	CASE
10/01/2023		0
09/24/2023		0
09/17/2023	Tue 09/19/2023	12